

REVISIONS		
10-2011	CRAIG F. REMINGTON	23924

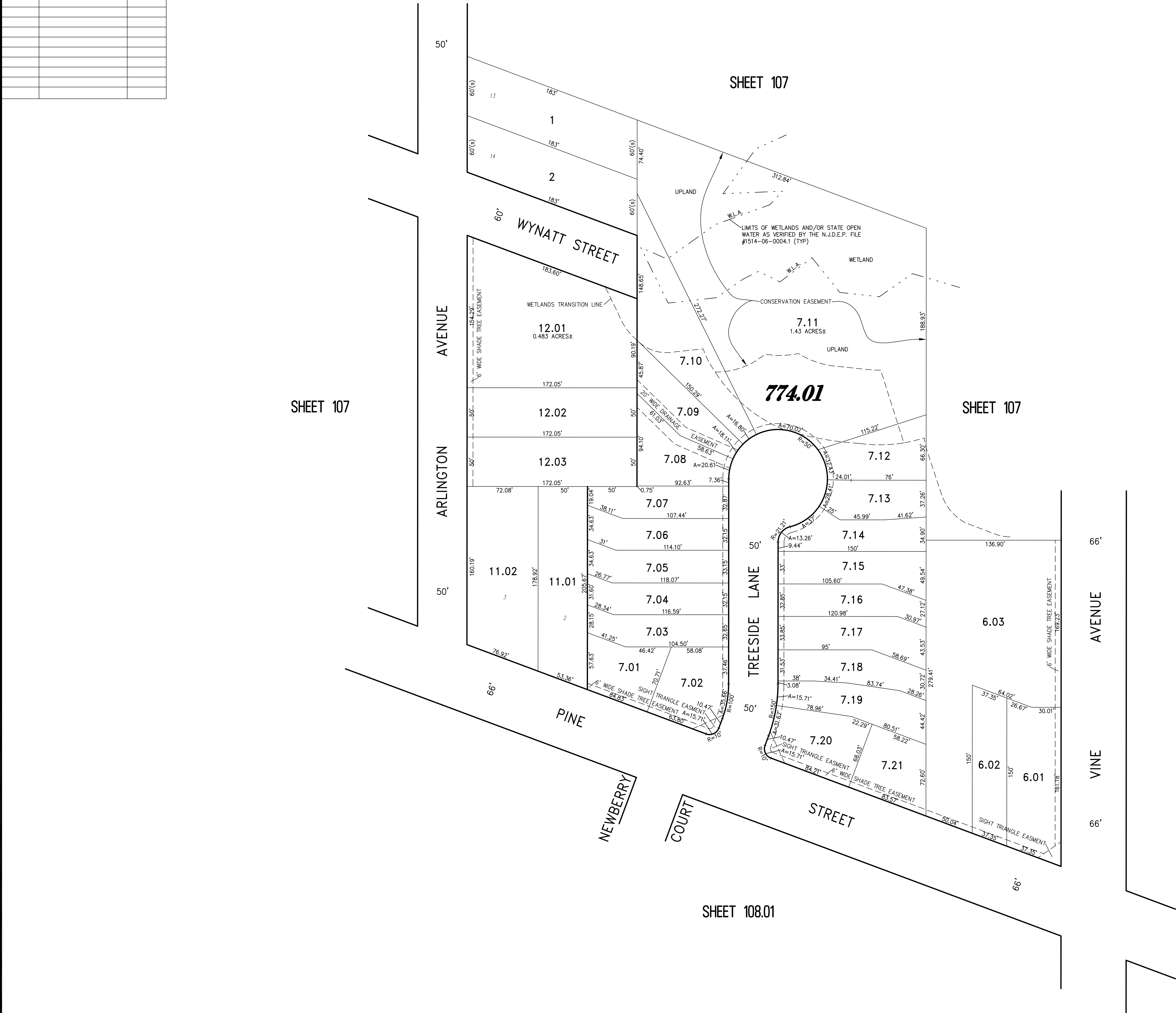

TAX MAP
TOWNSHIP OF LAKEWOOD

OCEAN COUNTY NEW JERSEY
SCALE: 1"=50' DATE: 2-27-2009
CRAIG F. REMINGTON LAND SURVEYOR LIC. NO. 23924

REMINGTON, VERNICK & VENA ENGINEERS
24 GA 28003300
9 ALLEN STREET, TOMS RIVER, N.J. 08753
(732) 286-9220, FAX (732) 505-8416
WEB SITE ADDRESS: WWW.RVVE.COM