

| REVISIONS | | |
|-----------|------|-----|
| DATE | NAME | NO. |
| | | |
| | | |
| | | |
| | | |
| | | |
| | | |
| | | |
| | | |
| | | |

NOTE:
THIS SHEET HAS BEEN DRAWN USING COMPUTER AIDED DRAFTING/DESIGN
(CAD/D) AND COORDINATE GEOMETRY (COGO).

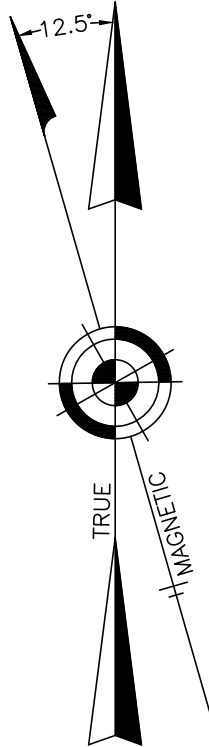

SHEET 41

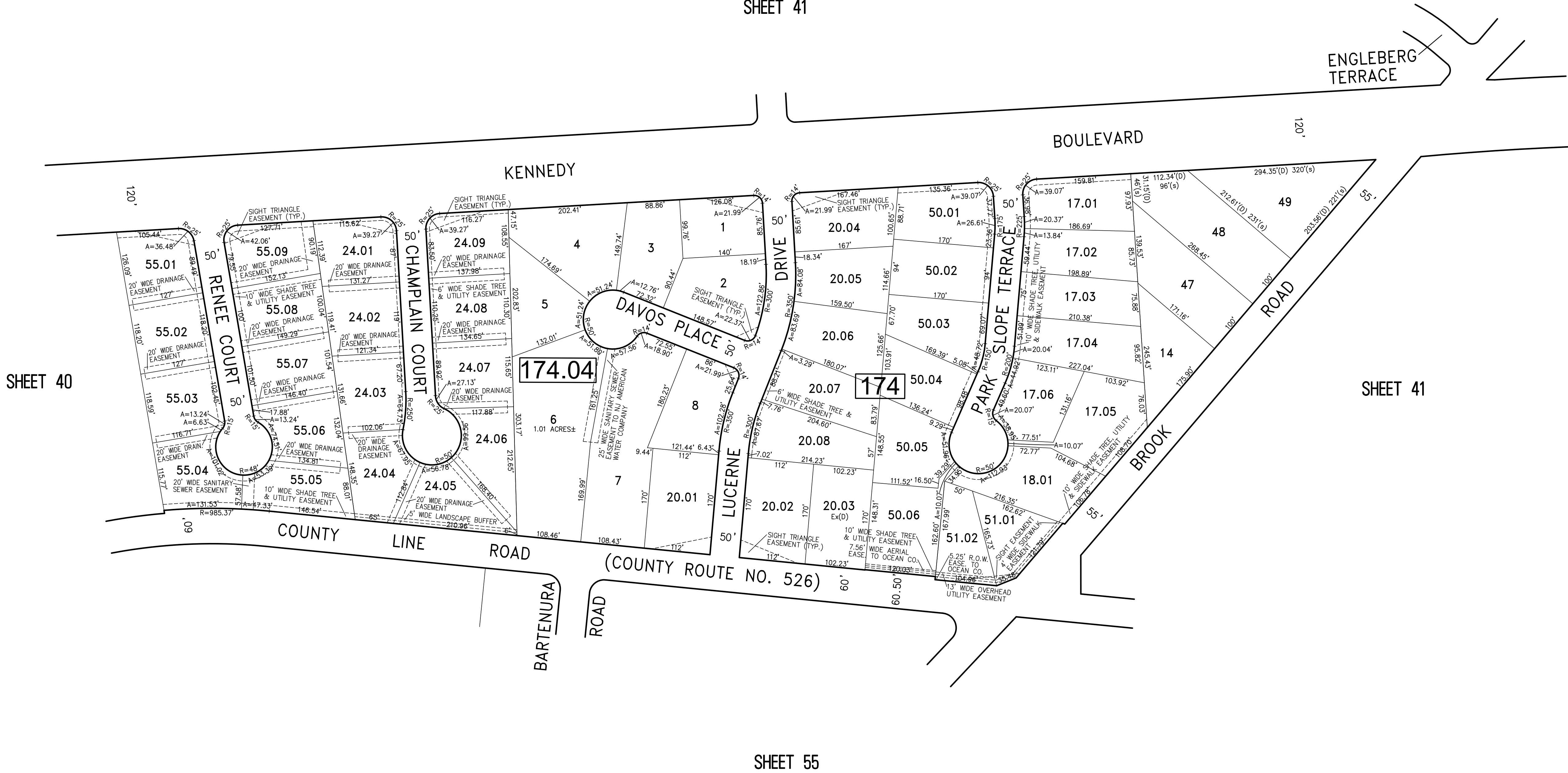

TAX MAP
TOWNSHIP OF LAKEWOOD

OCEAN COUNTY NEW JERSEY
SCALE: 1"=100' DATE: 7-1-2014

CHARLES E. ADAMSON NJ PROFESSIONAL LAND SURVEYOR LIC. NO. 42627



REMINGTON, VERNICK & VENA ENGINEERS
3 JOCAMA BOULEVARD-SUITE 2 OLD BRIDGE, N.J. 08857
(732) 955-6000, FAX (732) 594-2885
WEB SITE ADDRESS: WWW.RVE.COM